

# CLINICAL XPERT BILLING



**Clinical Xpert™ Billing** — powered by Ingenious Med™ — combines the power of two market-leading clinical workflow systems into one complete solution. It helps physicians and hospitals more accurately record procedure and diagnosis codes, and automatically transmits billing data to the physician practice for improved revenue capture and cycle time.

## HOW IT WORKS

From the **Clinical Xpert Navigator** desktop portal, users launch directly into Ingenious Med's **IM Practice Manager**. IM Practice Manager aggregates billing and performance data across multiple sites, enabling practices to prove their value to their hospitals and optimize physician and practice performance.

When Navigator users launch IM Practice Manager, all relevant information for that physician's patients is automatically transferred from Navigator to the IM Practice Manager screen. This automatic transfer of data saves physicians significant time. It also eliminates the need to rekey patient information into a separate billing screen and removes the possibility of incorrect patient data entry.

Clinical Xpert Billing also provides single sign-on (SSO) functionality. With SSO, users can move seamlessly between Navigator and IM Practice Manager without needing to provide a separate username/password and without launching a separate browser. Once users have logged in to Navigator, their user authentication is passed to IM Practice Manager, allowing users to quickly and easily begin entering their charges.

## BENEFITS

- Facilitates timely, accurate collection, and submission of charges for all patient encounters
- Increases charges captured, collections rates, and net revenue per physician encounter
- Decreases denials and denied charge write-offs
- Allows hospital and practice administrators to better analyze revenue activity at the group and/or physician level

## FEATURES

- Combines two market-leading clinical workflow systems into one powerful solution
- Automatically populates patient information from Navigator to IM Practice Manager
- Offers single sign-on, granting access to both Navigator and IM Practice Manager
- Provides comprehensive reporting capabilities for physicians, practices, hospitals, and administrators

## BILLING EXPERTISE FROM INGENIOUS MED

IM Practice Manager is an all-inclusive solution that consists of automated inpatient charge capture, coding and compliance tools, pay-for-performance tools, and reporting capabilities. It is built around Ingenious Med's Charge Capture and Coding Suite, which helps physicians capture a larger number of charges, decrease denials, and improve collections per encounter and denial reimbursements.

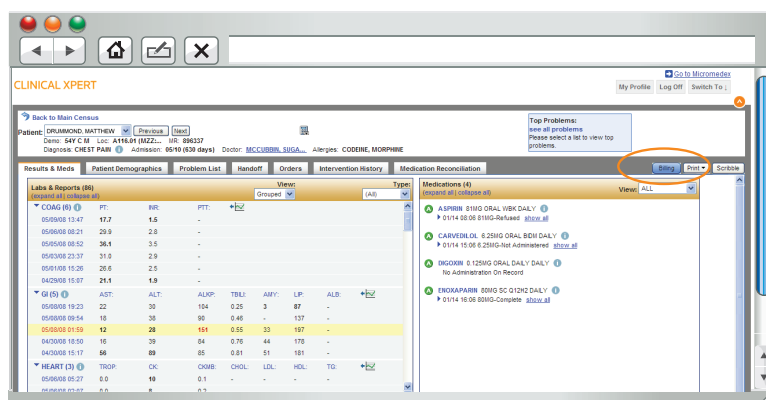

*Navigator screen shot highlighting the IM Practice Manager launch button.*



Utilizing a two-tiered code validation system, in conjunction with the IM MasterCoder E&M coding and documentation tool, the IM Charge Capture and Coding suite provides billing departments with cleaner bills, and enables billers to review and submit physician charges within hours of an encounter.

IM MasterCoder provides a solution that educates, prompts, and records E&M decision making. It walks physicians through a natural risk-based decision-making approach that codes patient encounters accurately and educates them

step-by-step on proper documentation to avoid over and undercoding. IM MasterCoder constantly informs your clinicians on best coding and documentation practices.

The IM Business Intelligence Suite enables physicians and administrators to measure, view, and analyze physician and practice performance data in real time. Reports available within this business intelligence suite include summary, coding distribution, census and staffing, patient details, physician metrics, maintenance, and many more.

**ABOUT THOMSON REUTERS**

Thomson Reuters is the world's leading source of intelligent information for businesses and professionals. We combine industry expertise with innovative technology to deliver critical information to leading decision makers in the financial, legal, tax and accounting, healthcare and science and media markets, powered by the world's most trusted news organization. With headquarters in New York and major operations in London and Eagan, Minnesota, Thomson Reuters employs more than 50,000 people and operates in over 100 countries. Thomson Reuters shares are listed on the Toronto Stock Exchange (TSX: TRI) and New York Stock Exchange (NYSE: TRI).

[healthcare.thomsonreuters.com](http://healthcare.thomsonreuters.com)

Thomson Reuters  
777 E. Eisenhower Parkway  
Ann Arbor, MI 48108 USA  
Phone +1 800 366 7526

©2010 Thomson Reuters.  
All rights reserved.  
CDS-7425 0210 JB

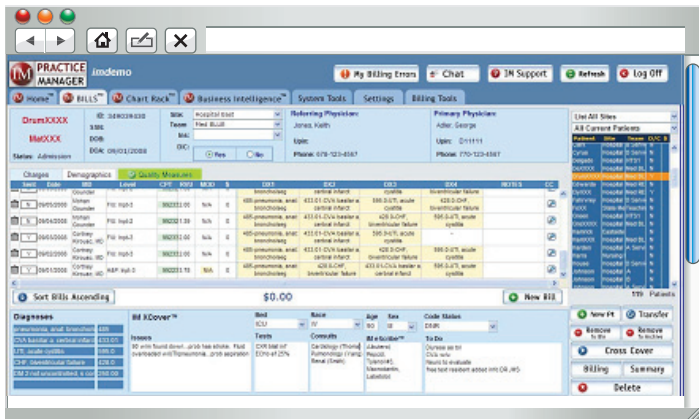

*IM Practice Manager main screen presented to users launched from Navigator*

To learn more about Clinical Xpert Billing, visit us at [healthcare.thomsonreuters.com/clinicalworkflow](http://healthcare.thomsonreuters.com/clinicalworkflow)



**THOMSON REUTERS™**